

Circumdederunt me tauri multi - Canon à8

Johann Heugel
(~1497 - 1585)

C 1
Cir - cum-de - de - runt me tau - ri mul-

C 2
Cir - cum-de - de - runt me

C 3
Cir - cum-de -

C 4

A 1
Cir-cumde - de - - - runt me

A 2
Cir - cumde - de - - -

A 3
Cir - cumde - de -

A 4

6
ti, - - - Tau - ri pin-ques cir - cum-de - de-runt me:

tau - ri mul - ti, - - - Tau - ri pin-ques

de - runt me tau - ri mul - ti, - - -

Cir - cum-de - de - runt me

tau - ri mul - ti, Tau - ri pin - ques circum-de - de-runt

- runt me tau - ri mul - ti, Tau - ri pin -

- - - runt me tau - ri mul -

Cir - cumde - de - - - - - runt

A - pe - ru - ent su - per me, A - pe - ru - ent su -
 cir - cum de - de - runt me: A - pe - ru - ent su - per
 Tau - ri pin - ques cir - cum - de - de - runt me:
 tau - ri mul - ti, Tau - ri pin - ques cir - cum - de -
 me: A - pe - ruent su - per me os
 ques circum - de - de - runt me: A - pe - ruent su - per me
 ti, Tau - ri pin - ques circum - de - de - runt me: A -
 me tau - ri mul - ti, Tau - ri pin - ques circum - de -

- per me os su - um, Leo - ra - pi -
 me, A - pe - ruent su - per me os su - um,
 A - pe - ru - ent su - per me, A - pe - ruent su - per me
 de - runt me: A - pe - ru - ent su - per me, A -
 su - um. os su - um, os su - um le -
 os su - um. os su - um,
 pe - ruent su - per me os su -
 - de - runt me: A - pe - ruent su - per me

ens et ru - gi - ens, et

Leo - ra - pi - ens et ru - gi -

os su - um, Leo - ra - pi - ens

pe - ruent su - per me os su - um, Leo - ra - pi -

o, os su - um le - o ra - pi - ens et ru - gi - ens,

os su - um le - o, os su - um le - o ra - pi - ens

um. os su - um, os su - um le - o, os

os su - um. os su - um, os su - um le -

ru - giens, et ru - gi - ens, et ru - gi - ens.

ens, et ru - giens, et ru - gi - ens,

et ru - gi - ens, et ru - giens,

ens et ru - gi - ens,

et ru - gi - ens, et ru - gi - ens.

et ru - gi - ens, et ru - gi - ens,

suum le - o ra - pi - ens, et ru - gi - ens, et ru - gi - ens.

o, os suum le - o ra - pi - ens et ru - gi - ens,

Circumdederunt me tauri multi - Canon à8

Cir - cum-de - de - runt me

5 tau - ri mul - ti, Tau - ri pin-ques

9 cir-cum-de - de-runt me: A-pe-ru -

13 ent su - per me, A - pe - ru-ent su -

16 - per me os su - um,

19 Leo - ra - pi - ens et ru -

24 gi - ens, et ru - gi-ens, et

28 ru - gi - ens, et ru - gi - ens.

Canto 2

Johann Heugel

(~1497 - 1585)

Circumdederunt me tauri multi - Canon à 8

2

Cir - cum de - de - runt me

7

tau - ri mul - ti, _____ Tau - ri pin - ques

11

cir - cum - de - de - runt me: A - pe - ru -

15

ent _____ su - per me, A - pe - ru - ent _____ su -

18

- per _____ me os su - um, _____

21

_____ Leo _____ ra - pi - ens et ru -

26

- gi - ens, et ru - gi - ens, et

30

ru - gi - ens, _____

Canto 3

Johann Heugel
(~1497 - 1585)

Circumdederunt me tauri multi - Canon à8

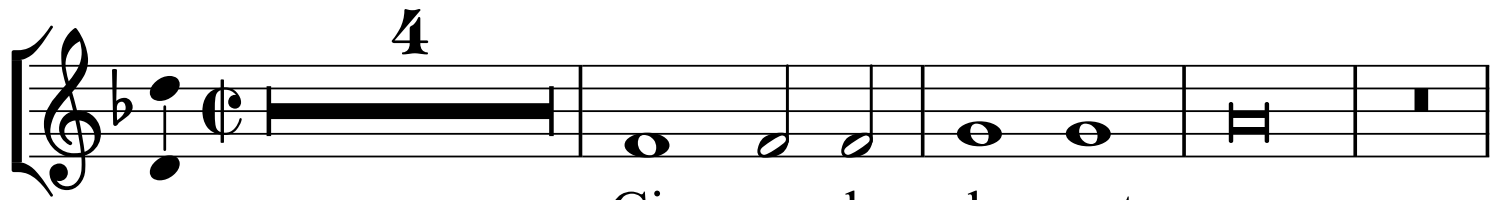

Cir - cum de - de - runt me

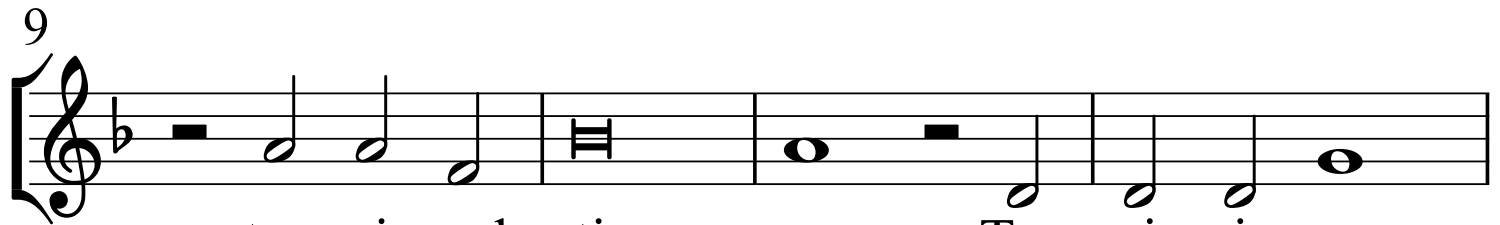

tau - ri mul - ti, _____ Tau - ri pin - ques

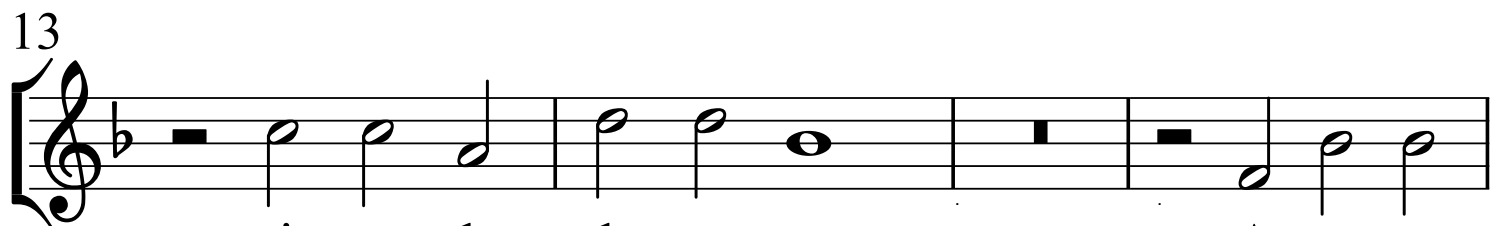

cir - cum - de - de - runt me: A - pe - ru -

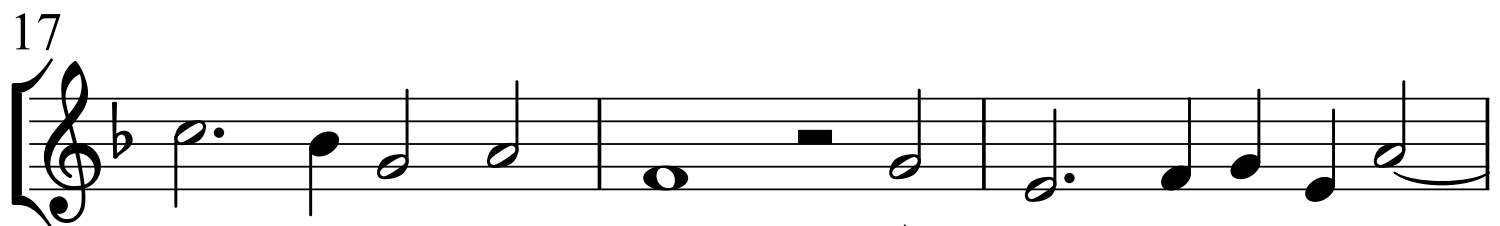

ent _____ su - per me, A - pe - ru - ent _____ su -

- per _____ me os su - um, _____

_____ Leo _____ ra - pi - ens et ru -

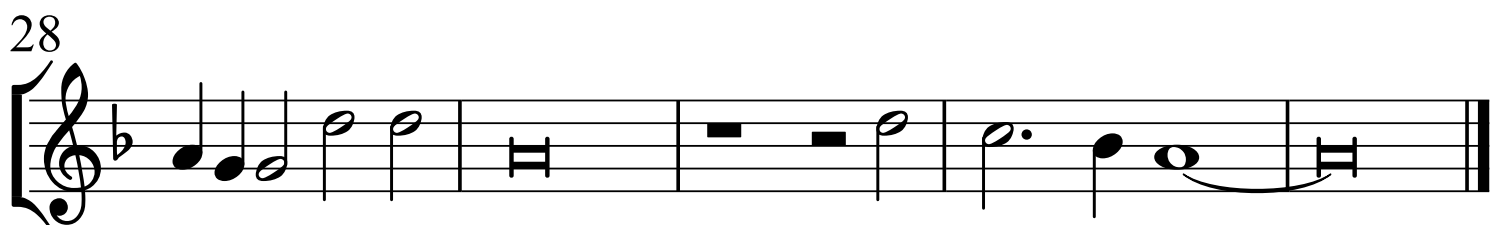

- gi - ens, et ru - giens,

Canto 4

Johann Heugel

(~1497 - 1585)

Circumdederunt me tauri multi - Canon à8

6

Cir-cum de - de-runt me

11

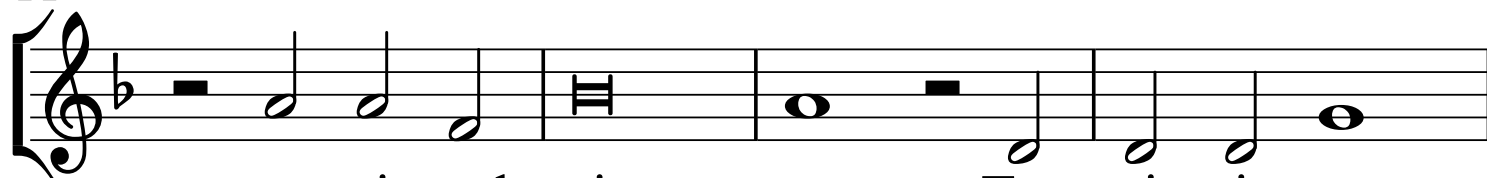

tau-ri mul - ti, _____ Tau - ri pin-ques

15

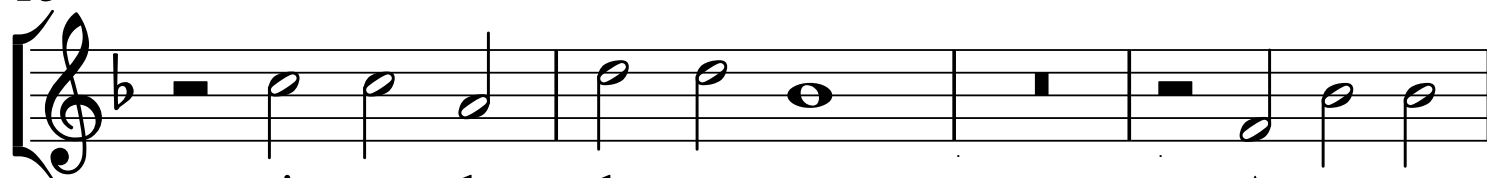

cir-cum-de - de-runt me:

A-pe-ru -

19

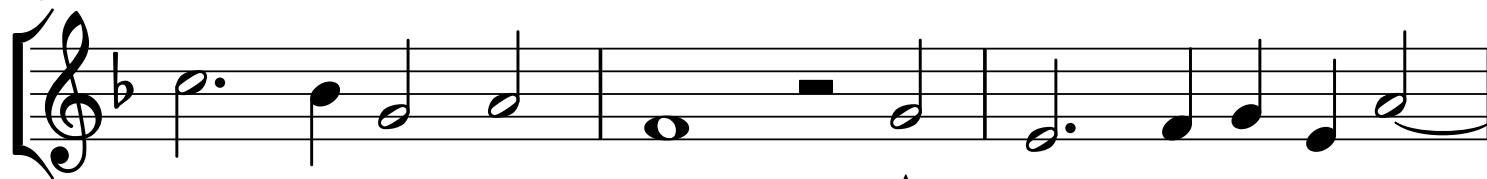

ent _____ su - per me,

A - pe - ru-ent _____ su -

22

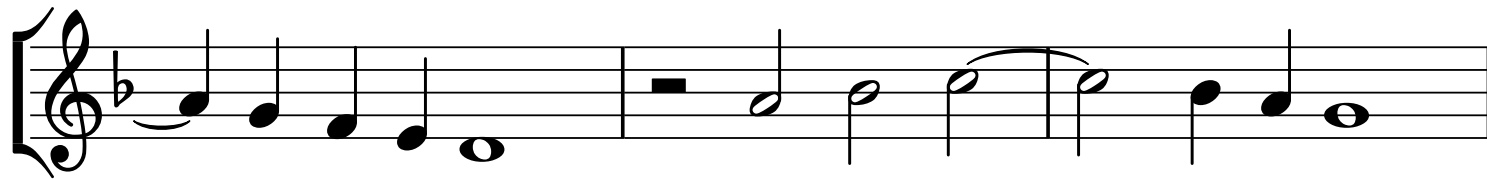

- per _____ me

os su

- um, _____

25

_____ Leo _____ ra - pi - ens

et ru -

30

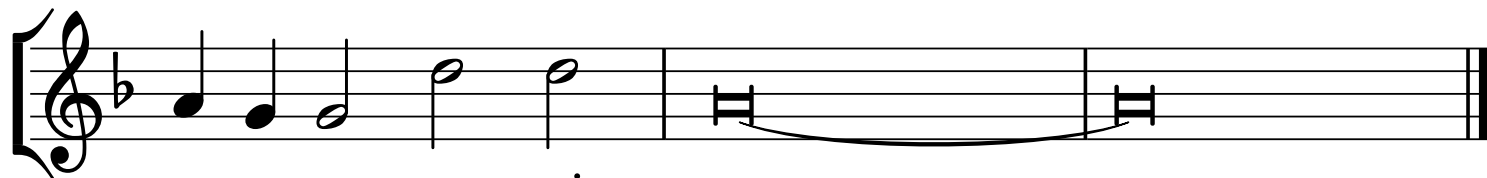

- gi - ens,

Alto 1

Johann Heugel
(~1497 - 1585)

Circumdederunt me tauri multi - Canon à 8

8
4
8
8
11
8
15
8
19
8
24
8
28
8

Cir-cum de - de - - - - -
- runt me tau - ri mul - ti,
Tau-ri pin - ques circum-de - - de-runt
me: A - pe - ruent su - per___ me___
os___ su - um. os___ su-um,
os su-um le - o, os su-um le - o
ra - pi-ens et ru - gi - ens, et___
ru - gi - ens, et ru - gi - ens.___

Alto 2

Johann Heugel

(~1497 - 1585)

Circumdederunt me tauri multi - Canon à 8

2

8 Cir - cum de - de -

5 8 - runt me tau - ri mul -

9 8 ti, Tau - ri pin - ques circum - de -

12 8 - de-runt me: A - pe - ru ent su -

15 8 per___ me___ os___ su - um. os_

20 8 ___ su-um, os su-um le - o, os

25 8 su-um le - o ra - pi-ens et ru - gi - ens,

29 8 et___ ru - gi - ens,___

Alto 3

Johann Heugel
(~1497 - 1585)

Circumdederunt me tauri multi - Canon à8

4

8 Cir - cum de - de -

7

8 - runt me tau - ri mul -

11

8 ti, Tau - ri pin - ques circum - de -

14

8 - de-runt me: A - pe - ru ent su -

17

8 per___ me___ os___ su - um. os_

22

8 ___ su-um, os su-um le - o, os

27

8 su-um le - o ra - pi-ens et ru - gi - ens,

31

8 et___ ru - gi - ens.

Circumdederunt me tauri multi - Canon à 8

6

